

Contact:
 Trench Brady
TrenchB@hotmail.com
 212 989 6270



George Washington
 in Pawling Exhibit
 Groundplan

These Design Concept Drawings represent visual concepts and rigging suggestions only. The designer does not accept responsibility for the structural integrity or appropriateness of these concepts and suggestions are implied herein. All materials and construction/assembly techniques must comply with the most stringent applicable fire, safety, and building codes. These drawings, designs, and the concepts they represent remain the property of the designer, Pawling Historical Society. As such they may not be used for any purpose without the consent of the designer. Any other use is a violation of existing copyright laws.

Copyright © 2025

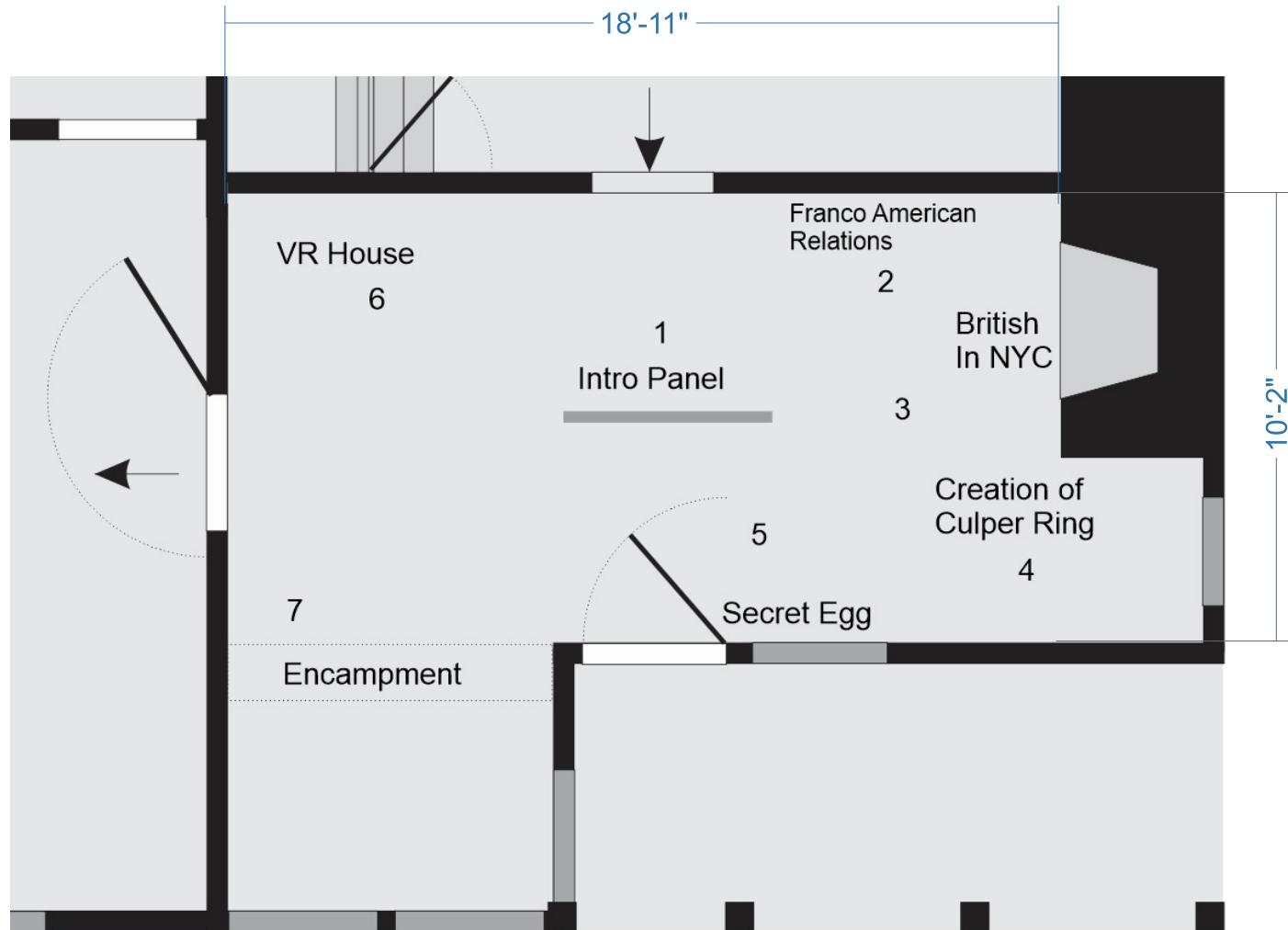

DRAWING SCHEDULE

VER.	DATE	DESC.
1		
2		~~~~~
3		~~~~~
4		~~~~~
5		~~~~~

DRAWING DATE: 1.18.25

DRAWN BY: Trench

SCALE: 1/4" = 1'-0"

DRAWING #:

1 of 4

These Design Concept Drawings represent visual concepts and rigging suggestions only. The designer does not accept responsibility for the structural integrity or appropriateness of these concepts and suggestions and no engineering specifications are implied herein. All materials and construction/assembly techniques must comply with the most stringent applicable fire, safety, and building codes. These drawings, designs, and the concepts they represent remain the property of the designer, Pawling Historical Society. As such they may not be used for any purpose without the consent of the designer. Any other use is a violation of existing copyright laws.

Copyright © 2025

DRAWING SCHEDULE

VER.	DATE	DESC.
1		
2		~~~~~
3		~~~~~
4		~~~~~
5		~~~~~

DRAWING DATE: 1.18.25

DRAWN BY: Trench

SCALE: 1/2" = 1'-0"

DRAWING #:

1/2" MDF

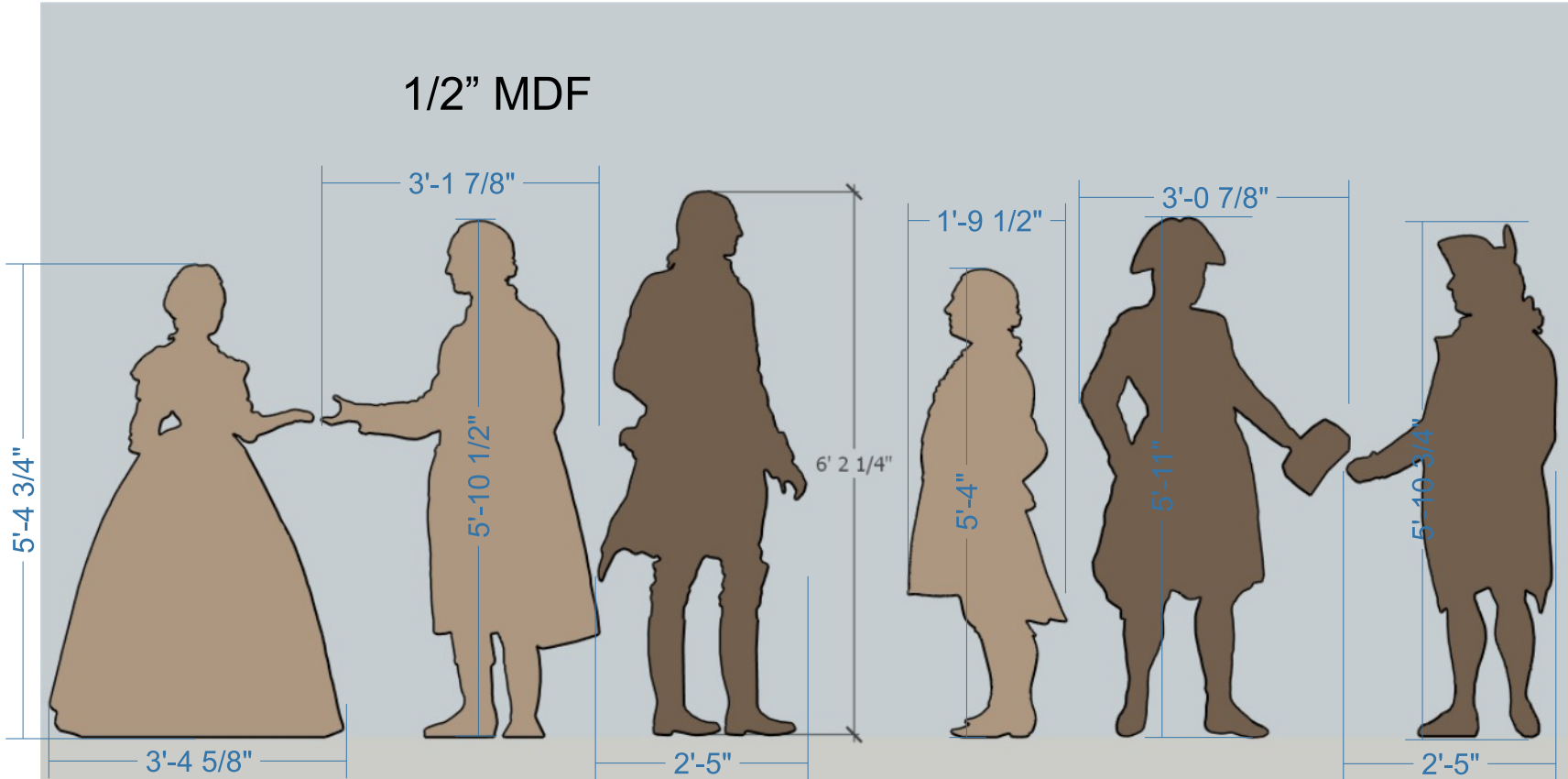

Digital Files of Shapes Available

These Design Concept Drawings represent visual concepts and rigging suggestions only. The designer does not accept responsibility for the structural integrity or appropriateness of these concepts and suggestions and no engineering specifications are implied herein. All materials and construction/assembly techniques must comply with the most stringent applicable fire, safety, and building codes. These drawings, designs, and the concepts they represent remain the property of the designer, Pawling Historical Society. As such they may not be used for any purpose without the consent of the designer. Any other use is a violation of existing copyright laws.

Copyright © 2025

1/2" MDF

Make 2

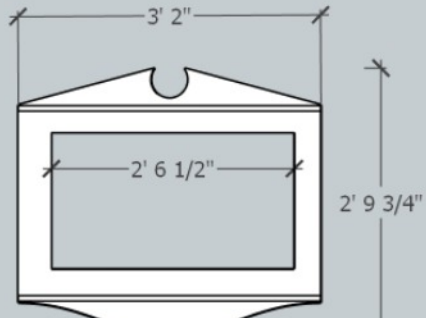

Make 2

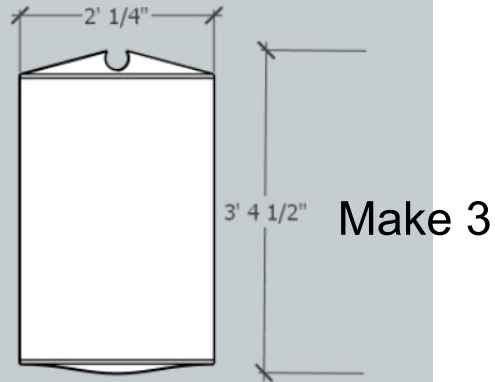
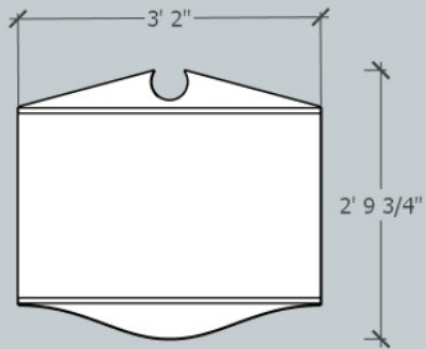

Digital Files of Shapes Available

DRAWING SCHEDULE

VER.	DATE	DESC.
1		
2	~~~~~	
3	~~~~~	
4	~~~~~	
5	~~~~~	

DRAWING DATE: 1,18,25

DRAWN BY: Trench

SCALE: 1/2" = 1'-0"

DRAWING #:

3 of 4



These Design Concept Drawings represent visual concepts and rigging suggestions only. The designer does not accept responsibility for the structural integrity or appropriateness of these concepts and suggestions and no engineering specifications are implied herein. All materials and construction/assembly techniques must comply with the most stringent applicable fire, safety, and building codes. These drawings, designs, and the concepts they represent remain the property of the designer, Pawling Historical Society. As such they may not be used for any purpose without the consent of the designer. Any other use is a violation of existing copyright laws.

Copyright © 2025

The proposed mural will illustrate a key strategic reason behind George Washington's decision to establish his encampment in Pawling during the autumn of 1778. This location was centrally positioned between New York City, Trenton, New Jersey, and the New England states—all critical areas of military and political significance at this stage of the Revolutionary War.

Additionally, Pawling's natural topography provided a significant tactical advantage. Surrounded by hills, the area offered a defensible position, allowing Washington and his forces to detect and respond to any potential British movements well in advance of engagement. This mural will serve as a visual and educational focal point within the exhibition, helping visitors understand the strategic importance of Pawling's landscape in shaping Washington's military decisions.

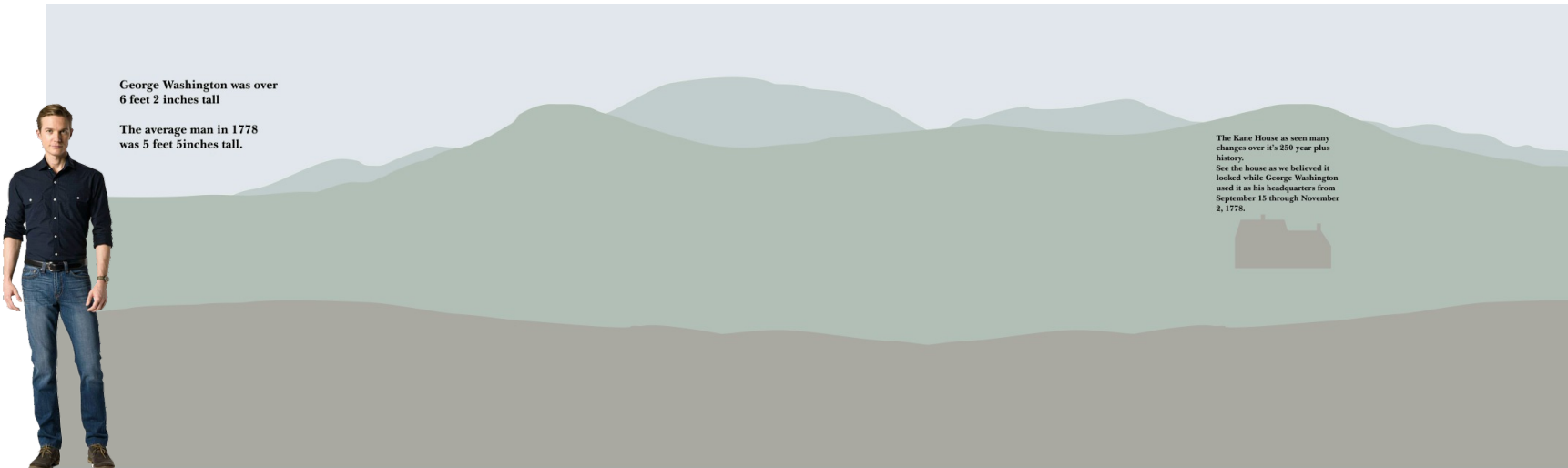

BM 2136-70



BM HC-146



BM HC-118



BM HC-105



BM HC-107



DRAWING SCHEDULE

VER.	DATE	DESC.
1		
2	~~~~~	
3	~~~~~	
4	~~~~~	
5	~~~~~	

DRAWING DATE: 1,18,25

DRAWN BY: Trench

SCALE: 1/2" = 1'-0"

DRAWING #:

4 of 4